Mitchell Deplores Raids To Get Skilled Workers

NEW YORK —(AP)— Secretary of Labor James P. Mitchell said today that if industry spent half the money on manpower management that employers spend on "pirating" workers from competitors, shortages of trained workers would be much less acute.

Mitchell's remarks were in a speech prepared for delivery to the Commerce and Industry Assn. of New York. He discussed increasing need for skilled workers in private industry.

The demand for skilled workers has been "out-running" the supply in recent years, Mitchell said.

"The pinch gets tighter as the economy grows and as our national appetite for goods and services grows in billion dollar gulps," he declared.

He criticized employers for policies he said "have excluded large segments of the work force from jobs or from on-the-job training and advancement on such artificial grounds as age, sex, race, religion or national origin."

By 1965, Mitchell said, the gross national product must increase by 40 per cent to 560 billion dollars. This increase, he said, will be needed to provide for a population that will exceed 193,000,000.

Ten million additional workers will be needed to achieve such an increase, Mitchell said, and they must be able to handle specialized and complex jobs.

Mitchell said young persons have lately shown a lack of interest in the craftsmen occupations —mechanics and machinists, tool makers and topflight production-like workers.

Between 1951 and last year, he said, there was a drop of 28 per cent in the number of skilled craftsmen under 25 years of age.

Houseboy Jailed In Murder Case

LOS ANGELES (AP)—One of two houseboys given lie-detector tests in connection with the slaying of onetime screen star Rhea (Ginger) Mitchell was booked today on suspicion of murder.

He was identified as Sonnie Hartford Jr. Police said he is on probation on a robbery conviction for which he served eight months in the county jail last year.

The houseboys worked in the apartment house managed by Miss Mitchell, a 63-year-old spinster who played opposite William S. Hart, Tom Mix and other cowboy heroes during the peak of her career.

Ex-King To Tour U. S. Atomic Installations

WASHINGTON (AP)—Former King Leopold of Belgium arrived here today on his tour of U. S. atomic energy installations.

The 55-year-old ex-monarch, traveling in a U. S. Air Force plane, was greeted by Atomic Energy Commission Chairman Lewis Strauss, State Department protocol chief Wiley Buchanan and Frank Folger, U. S. ambassador to Belgium.

'Carrie' Gets Weaker, Gulf Storm Grows

MIAMI, Fla. (AP)—A weakened Hurricane Carrie rolled along north of Bermuda at 12 miles an hour today while a Gulf storm named Esther showed signs of growing stronger.

Carrie swept past Bermuda, brushing the island with peak winds of 35 m.p.h., the Miami Weather Bureau said, and lost force as it moved over open water northward.

Top winds dropped from 115 to 75 m.p.h.

The storm also threw a hitch into plans for a presidential fishing party. Presidential press secretary James Hagerty said President Eisenhower hoped to deep sea fish this week "but there are preliminary reports of a little windstorm coming up the ocean and we'll just have to wait on that."

Polio Victim, 16, Has Date, Elopes

CHICAGO (AP)—A 16-year-old polio victim who disappeared after a movie date notified her parents today that she had eloped.

Mrs. Marion Halstead, 43, the girl's mother, told police the bridegroom, Eugene Lilac, 23, telephoned from North Tonawanda, N. Y., his former home. He said he and the daughter, also named Marion, eloped after a date Sunday night and planned to return to Chicago in about a week.

Dingoes are fierce, wild dogs of Australia.

SALUTE FOR COMMANDER—Two-year-old Henman Hop, son of the "mayor" of Chinatown, Philadelphia, salutes National American Legion Commander W. C. "Dan" Daniel, on the reviewing stand during parade in Atlantic City, where national convention is being held. (AP Photofax)

Young Princess Gets Jewels To Seal Betrothal

ISTANBUL, Turkey (AP)—A hazel-eyed little princess who soon will go back to school has received a gift of diamonds and emeralds from King Faisal II of Iraq in quiet ceremonies sealing their betrothal.

Princess Fazilet, 16-year-old descendant of Egyptian and Ottoman monarchs, was given the jewels yesterday by Iraq's Premier Ali Jawdat and Abdulla Bakir, chief of the royal palace. They flew to Istanbul for the presentation at a friend's villa on the Bosporus.

Death Wins In Second Try

PROSPECT PARK, N. J. (AP)—Ralph Weinhold, 47, of Wayne Township, who narrowly escaped death when brushed by a train last Friday the 13th, died yesterday under the wheels of a 20-ton gravel truck.

Police are investigating the possibility of suicide.

Robert J. Rienstra, 27, of Paterson, driver of the truck, said he was driving on Planten Ave. and saw Weinhold standing on the corner.

The next thing he knew, Weinhold was under the wheels of the truck, Rinestra said.

Last Friday, Weinhold was nearly killed by a Susquehanna passenger train. The engineer saw that Weinhold had been hit and stopped the train. He ran back and found that Weinhold had only suffered a scrape on his head.

Outbreak Of Asian Flu Spreads In British Area

LONDON (AP)—Outbreaks of suspected Asian flu spread today through the navy and threatened to close schools and industry in some parts of Britain.

Four ships scheduled to take part in the NATO Atlantic exercise "Strikeback" stayed behind when the rest of the Allied fleet sailed for the rendezvous point.

Low-cost, Convenient . . .

CAR LOANS

Borrow	Repay In 18 mos.	Repay In 24 mos.
$1250.	$73.68	$56.10
1500.	88.42	67.33
1750.	103.09	78.52
2000.	117.86	89.74
2500.	147.32	112.16

LIBERTY TRUST COMPANY
CUMBERLAND LAVALE LONACONING
Member F.D.I.C. Member Fed. Res. System

Your Bank Is The Best Place To Borrow

Husband 'Joke' Not Funny, Held In Murder Attempts

MILWAUKEE (AP) — A 36-year-old father of five children—who said his announcement of plans to marry another woman "if my wife dies" was only a joke—was charged today with attempted murder for an admitted series of attempts to poison her.

Eugene Podziemski wept as he told Asst. Dist. Atty. Aladin De Brozzo that he put varying quantities of rat poison and ant poison into coffee and food intended for his 37-year-old wife, Phyllis, during the past three months.

Podziemski was arraigned before Civil Judge Robert W. Landry, who set preliminary hearing for Sept. 23 and ordered Podziemski held under $10,000 bond.

His arrest Saturday came after Mrs. Podziemski, a bacteriologist, became suspicious of pastry he brought her in a hospital and sent it out for analysis. Police reported that the confection contained a lethal dose of an arsenic derivative.

Market Moves Lower

NEW YORK (AP) — The stock market was mostly a little lower today. Trading, fairly brisk at the start, quickly quieted down.

Paralyzed Man Given Pen Term

PITTSBURGH (AP) — A 23-year-old paralyzed man lay on a stretcher in Allegheny County Criminal Court yesterday and heard himself sentenced to seven to 18 years in Western Penitentiary.

James E. Miller, of nearby McKeesport, is paralyzed from the waist down as a result of a fall down stairs in the county jail.

He and Robert J. Hare, 26, of Duquesne, both admitted a string of robberies in Clairton, McKeesport and Duquesne. Hare also was given a seven to 18-year prison term.

Rocket Engine Blast Kills Man

DOVER, N.J. (AP)—An experimental rocket engine that was not running suddenly exploded yesterday, burning one man to death and injuring six others.

Herbert L. Bell, 28, Arlington, Tex., died when the engine blew up during a "routine test" at the naval air rocket test station at nearby Lake Denmark. The test was being staged by Reaction Motors, Inc., makers of the engine.

China Athletes Can Enter U. S.

WASHINGTON (AP) — The United States ruled today that Red Chinese or any other Communists who are bona fide athletes may enter this country to take part in the 1960 Olympic games.

The State Department said such athletes would not have to be fingerprinted.

They will be subject to health and security checks, just as all other visitors to America.

U. N. Debate

(Continued from Page 1)

British Royal Air Force officers and an American newsman.

The other 18, the spokesman said, were minor officials of the Soviet delegation to the U.N., and members of their families.

Russian officials and visitors watched as the plane took off from the rainswept runway.

The British RAF officers were identified as William E. A. Snelling and Ciril Louchild.

The Americans were Capt. Harold G. Renegar of this base, pilot; Maj. J. P. Zwayer of the Dover, Del., Air Force Base, navigator; and M. Sgt. Geylor E. Robinson of Washington, D. C., radioman.

U. S. Reporter Aboard

Also on board was Arch Parsons Jr., of the New York Herald Tribune. He is flying to Gander, Nfld.

The plane, the same that made the first civilian Moscow-U.S. flight two weeks ago, landed here Saturday, 18½ hours after it left Moscow.

It carried Gromyko and 28 aides of the Russian U.N. delegation. Enroute to the United States it made three refuel and rest stops.

Harriman Slaps Ike On Little Rock Case

ALBANY, N.Y. (AP)—Gov. Averell Harriman suggested today that President Eisenhower could end the school integration controversy in Little Rock, Ark., by federalizing the Arkansas National Guard and ordering it out of the community.

"It is a tragic thing that the President has been complacent in a very important constitutional crisis," the Democratic governor declared.

Halt Rough Weddings

Rural weddings in Scotland in the seventeenth century became so disorderly that they were condemned by the General Assembly in 1645.

For the best value ever...

Studebaker SCOTSMAN

TWO DOOR SEDAN $1776.00*

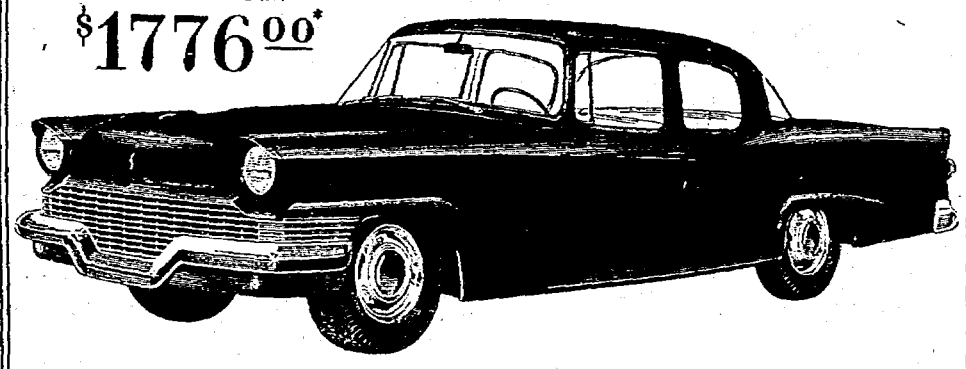

Lowest priced of all full-sized sedans

Enjoy its economy, convenience—power-packed utility

The SCOTSMAN Station Wagon $1995*
Today's lowest-priced Full-sized Station Wagon!

The SCOTSMAN 4-Door Sedan $1826*
Save hundreds of dollars on this Full-sized Sedan!

*Includes Heater/defroster, as well as directional signals, spare tire and wheel, dual windshield wipers, mirror. Only local taxes, if any, and transportation from South Bend

It's been many a year since you've seen so much value packed into an American car. You'll like the crisp, clean lines and the style-wise functional interiors of these new Scotsman cars . . . you'll enjoy their easy handling, and you'll revel in the up to 29 mile-per-gallon performance of their powerful 6-cylinder engines. There's full comfort for six . . . and full luggage space too (93 cubic feet in the Station Wagon). For an only car . . . for an extra car . . . for the business man on the road . . . for a family taxi . . . these new Studebaker Scotsman cars are today's greatest values. See the new Scotsman today . . . test drive the model you like best.

See all the other fine Studebaker-Packard cars too!

Studebaker-Packard CORPORATION
Where pride of Workmanship comes first!

See your local Studebaker-Packard Dealer today!

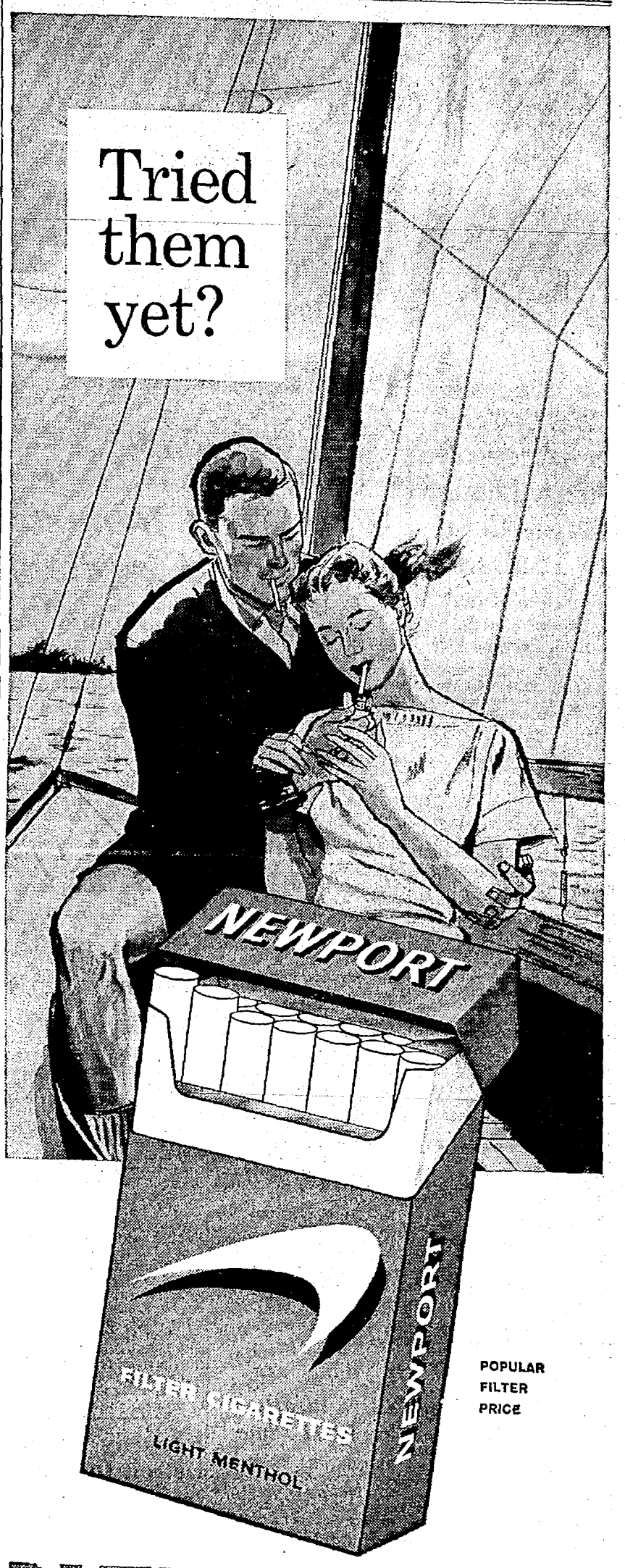

POPULAR FILTER PRICE

NEWPORT
FILTER CIGARETTES

with a refreshing hint of mint . . . a wonderful NEW taste in smoking.

© P. Lorillard Company—1957 "Newport" is a trademark of P. Lorillard Co.

Tribute To Be Paid To Rumsey Who Tested First Steamboat In Potomac

SHEPHERDSTOWN, W. Va. (AP) —Tribute will be paid next Saturday to James Rumsey, who went steamboating a full 20 years before Robert Fulton made a go of it.

History tells that Rumsey, a Marylander and West Virginian, demonstrated his steamboat on the Potomac River here Dec. 3 and Dec. 11, 1787.

Members of the Rumseyan Society said he did it even before that—during September of that year.

The society is planning the commemorative celebration. At 2:30 p.m., Rep. Staggers (D-WVa) will give a talk on Rumsey. Following a speech, there will be a 20-minute intermission while spectators "seek a vantage place from which to view demonstrations on the Potomac River."

Kennan Hanley of Prospect, Ohio, will then re-enact Rumsey's demonstration in his hydrojet boat, which is supposed to be a modern adaptation of the old inventor's 1787 steamboat.

Rumsey, born at Bohemia Manor, Md., began his steamboat experiments while working at several business enterprises at Sleepy Creek and Berkeley Springs, W. Va., from 1782 to 1785.

He was encouraged, history says, by none other than George Washington.

A year after his successful public demonstration in 1787, Rumsey secured financial backing and went to London to build a new and bigger boat for launching on the Thames.

He died in London a few weeks before his boat proved itself on the Thames. His body lies in an unmarked grave in St. Margaret's churchyard near the tomb of Sir Walter Raleigh.

Fulton, by comparison, made an unsuccessful attempt to operate an experimental steamboat on the Seine River at Paris, France, in 1803.

Four years later, on Aug. 17, Fulton made what history calls the first practical steamboat trip on his Clermont—150 miles from New York to Albany in 32 hours.

Art In Wrappings

Mummy wrappings from ancient Egypt show the earliest known examples of embroidery.

Centre Street PTA Plans Fashion Show

The Parent-Teacher Association of Centre Street School will sponsor a fashion show at the Jack and Jill Shop on Thursday at 7:30 p. m.

There will also be a reception of parents of children who entered the first grade this year. Mrs. James Diehl will present selections on the violin.

In 1956 California led all states in truck sales with 92,374. Texas was second with 70,433.

ADVERTISEMENT

Stops Heart Gas 3 TIMES FASTER

An amazing little black tablet containing the fastest-acting medicine known, is taking the country by storm. This famous BELL-ANS tablet for acid indigestion, gas, heartburn, and sour stomach contains no harmful drugs, laxatives, aspirin or tranquilizers. Certified laboratory tests prove BELL-ANS tablets neutralize 3 times as much stomach acidity in one minute as many leading digestive tablets. Get BELL-ANS today for the fastest known relief. 35¢

Strains Out Lint as It Recirculates Wash and Rinse Water!

Now! The big new feature of high priced automatics is yours on this new Norge Wringer-Washer! It cleans and re-cleans the water! Gets clothes cleaner! Ends tedious lint picking! Filter slips off for easy cleaning.

- Automatic Timer with Signal
- Exclusive Deep-Power Rinse
- Positive-Action Drain Pump
- Full 10 lb. Capacity Tub

BENEMAN'S

41 N. Mechanic St.

The Store DEVOTED To Your Home

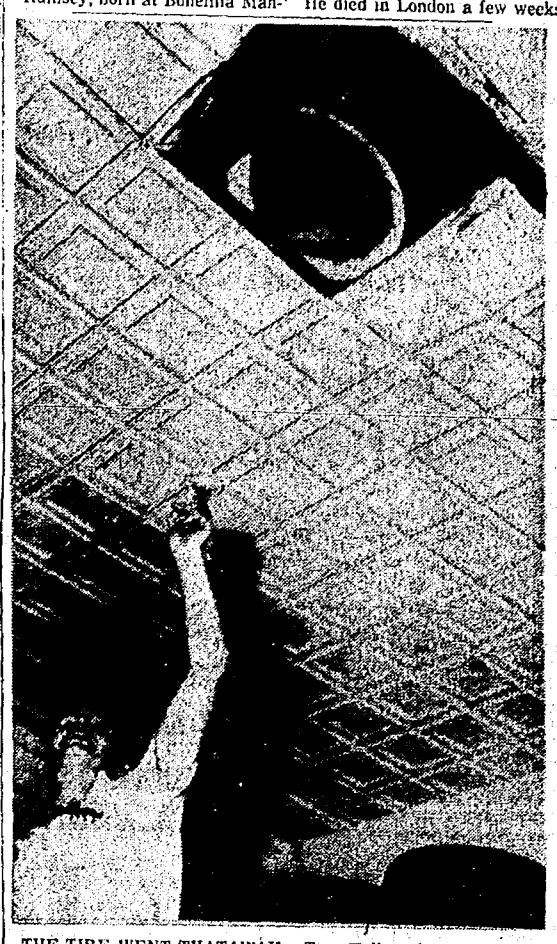

THE TIRE WENT THATAWAY—Troy Fuller, tire salesman in Plainview, Texas, points to a tire embedded in the ceiling of the service station. Fuller had aired the tire to 115 pounds pressure to assure a tight fit on the wheel when a customer asked him to change a dime for the soft drink machine. Seconds after he stepped away, the tire blew up with a force that sent it and the wheel flying 10 feet in the air. It crashed through the metal ceiling, snapped a 2 by 6 like a toothpick and stuck in the splintered roof bracing. Fuller credited the thirsty customer with saving his life. (AP Photofax)

GENERAL ELECTRIC

NOW BEING FEATURED IN THE TIMES-NEWS COOKING SCHOOL ALL THIS WEEK TUESDAY THROUGH FRIDAY

COOKING SCHOOL SPECIAL

UP TO $150 TRADE—IN

ON THESE "GE" APPLIANCES

13 CU. FT. REFRIGERATOR FREEZER WITH STRAIGHT LINE DESIGN

Model BH 13P

- Touch control door
- Automatic defrosting refrigerator section
- Removable, adjustable door shelves
- Butter conditioner and cheese keeper

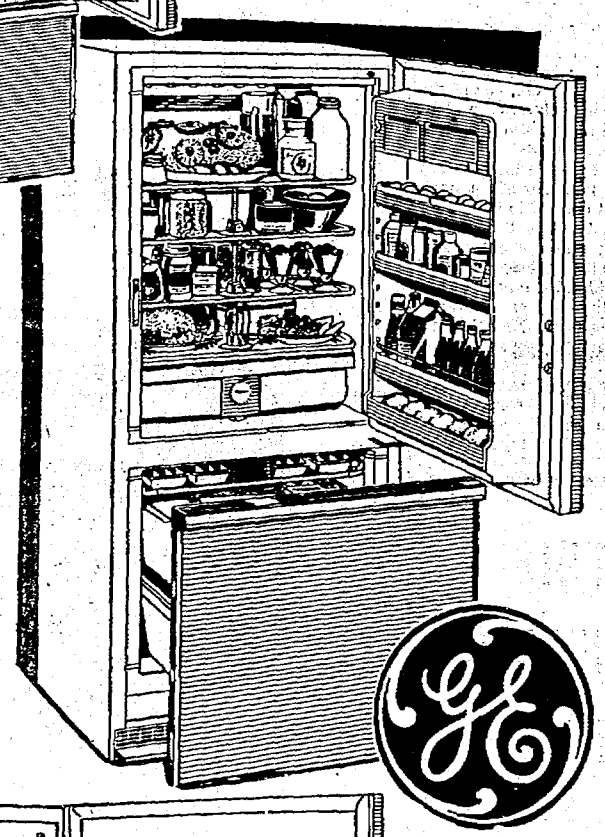

GET A BIGGER DEAL ON THIS 15 CU. FT. GE REFRIGERATOR FREEZER with touch action features!

- Removable, adjustable door shelves
- Automatic butter conditioner and cheese keeper
- Automatic defrosting refrigerator section

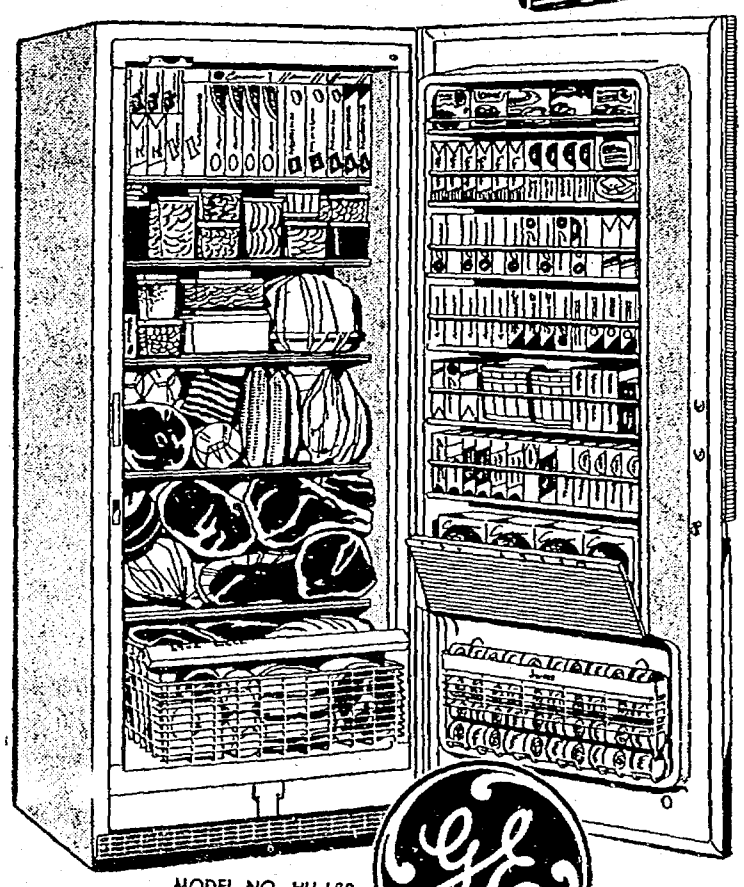

18 Cu. Ft. General Electric

BOOK-SHELF freezer

INVESTIGATE AND GET THE BEST FREEZER DEAL IN TOWN!

- GE Freezer puts twice as much food within easy reach
- Takes ½ to floor space of chest freezer of comparable capacity
- Six fast freezing surfaces

MODEL NO. HU-18P

Cumberland Electric Co.

Virginia Ave. at 2nd Street—PA 2-6862

47 N. Centre St.—PA 2-6191

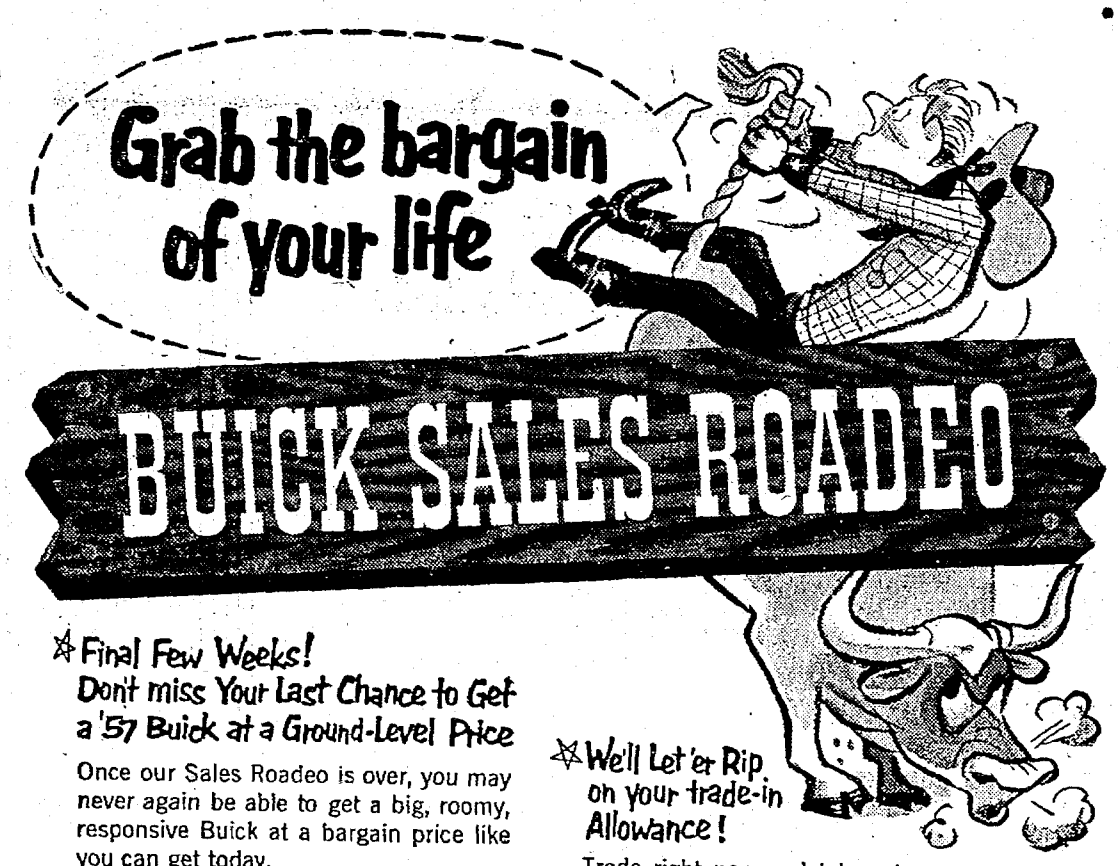

☆ Final Few Weeks! Don't miss Your Last Chance to Get a '57 Buick at a Ground-Level Price

Once our Sales Roadeo is over, you may never again be able to get a big, roomy, responsive Buick at a bargain price like you can get today.

☆ We'll Let 'er Rip on your trade-in Allowance!

Trade right now and take advantage of our booming market for used cars! See us immediately, if not sooner!

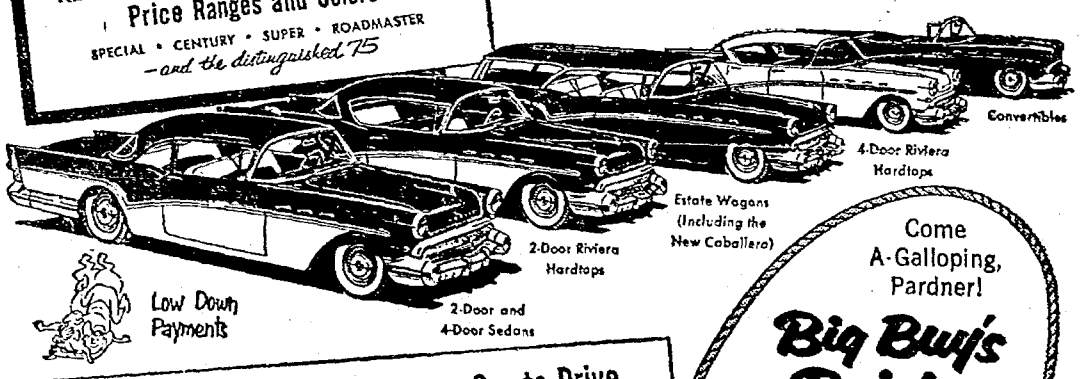

Low Down Payments

6 Reasons Why This Is the Dream Car to Drive

- VARIABLE PITCH DYNAFLOW* Smooth—and instantly at your command
- FULL 6-PASSENGER ROOM Even for those in the middle
- LOW-SWEEP SILHOUETTE Suave, natural, distinctively distinguished
- BUICK MILLION DOLLAR RIDE Paves as you go
- BRILLIANT NEW V8 POWER Strong, silent, obedient—to meet every demand of the road
- EXCLUSIVE SAFETY-BUZZER* Tells you if you go too fast

WHEN BETTER AUTOMOBILES ARE BUILT BUICK WILL BUILD THEM

Come A-Galloping, Pardner!

Big Buy's Buick

Big Thrill's Buick

—Most completely new Buick in history

Easy-to-carry Installments

S-T-R-E-T-C-H-E-D OUT TERMS

SEE YOUR AUTHORIZED BUICK DEALER

*New Advanced Variable Pitch Dynaflow is the only Dynaflow Buick builds today. It is standard on Roadmaster, Super and Century—optional at modest extra cost on the Special. Safety-Buzzer standard on Roadmaster, optional other Series.

See WELLS FARGO Monday Nights, 8:30 E. D. T., NBC-TV Network